NORD

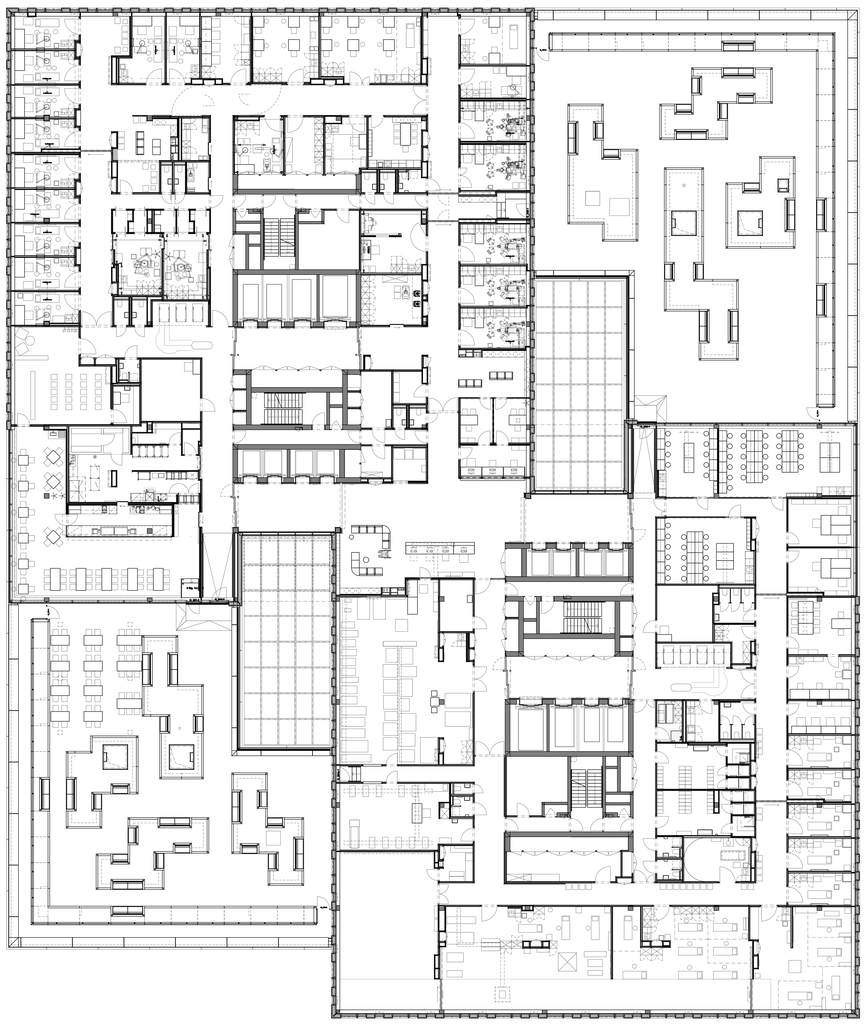

ASTOC.2023.08.11 // ASTOC 14-02_ASH GR-Geschoss G